

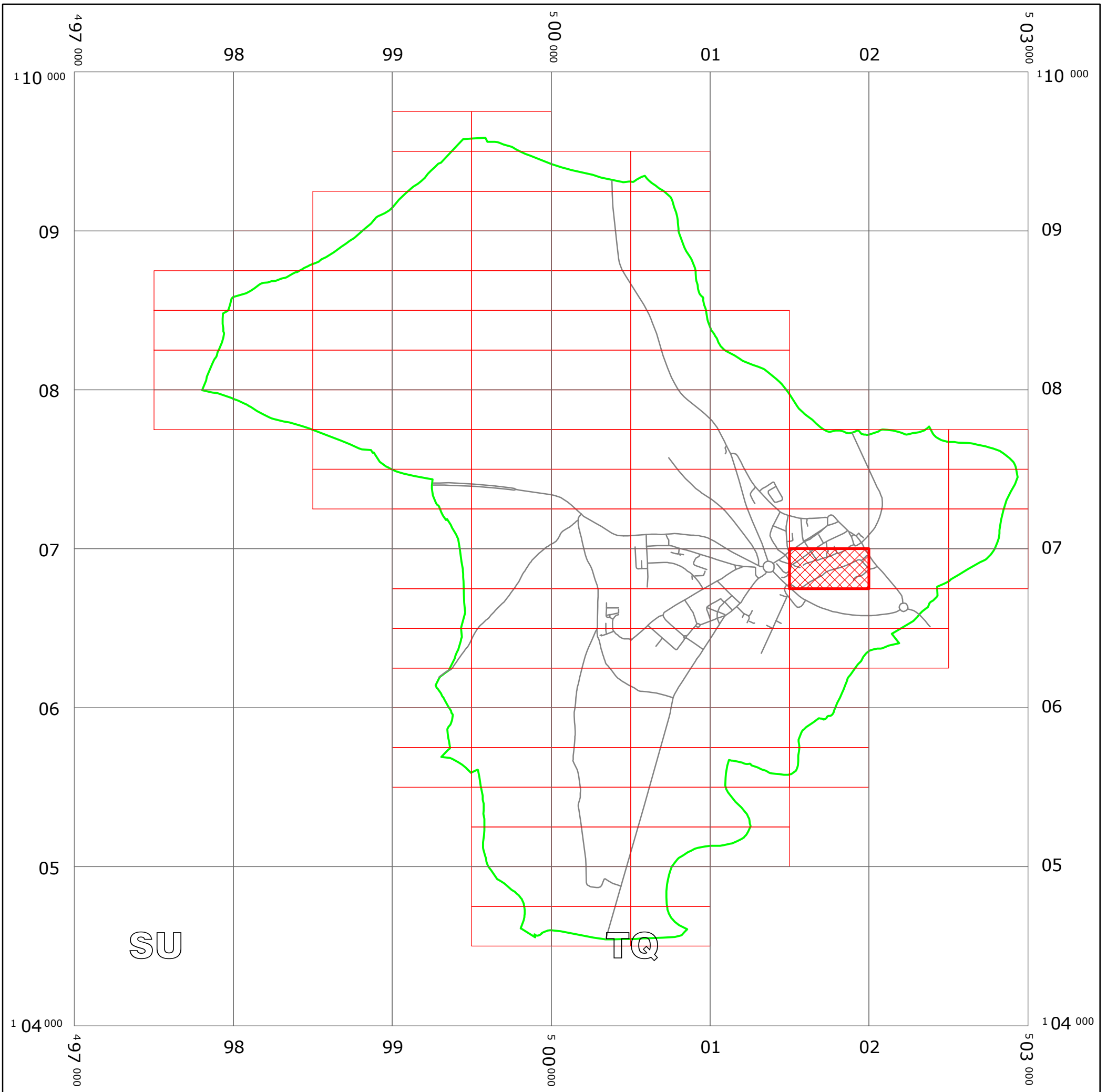





WEST SUSSEX COUNTY COUNCIL  
((ARUN DISTRICT) (PARKING PLACES AND TRAFFIC REGULATION)  
(CONSOLIDATION) ORDER 2010)  
(ARUNDEL:FITZALAN ROAD AMENDMENT) ORDER 2014

# ARUNDEL: LOCATION OF WAITING RESTRICTIONS



**KEY:**

-  OS TILE GRID
-  PARKING TILE GRID
-  LOCATION OF WAITING RESTRICTIONS
-  PARISH BOUNDARY
-  ROAD NETWORK



West Sussex County Council  
 Communities & Infrastructure  
 The Grange  
 Tower Street  
 Chichester  
 West Sussex  
 PO19 1RH

WEST SUSSEX COUNTY COUNCIL ((ARUN DISTRICT)  
 (PARKING PLACES AND TRAFFIC REGULATION)  
 (CONSOLIDATION) ORDER 2010)  
 (ARUNDEL: FITZALAN ROAD AMENDMENT) ORDER 2014

**LOCATION OF WAITING RESTRICTIONS**

Reproduced from or based upon 2010 Ordnance Survey mapping with permission of the Controller of HMSO  
 (c) Crown Copyright reserved. Unauthorised reproduction infringes Crown copyright and may lead to  
 prosecution or civil proceedings West Sussex County Council Licence No. 100018485

**SCALE: 1:25,000**  
**DATE: 27/06/2014**



### Key for Waiting Restrictions

All areas over which the provision of the orders apply are defined by the shaded areas as shown on the following plans plus a contiguous area not indicated on the plans of verge and/or footway between the carriageway edge and the highway boundary. The plans in this schedule are based upon grid references of the Ordnance Survey National Grid defined by the OSGB 36 triangulation.

#### Prohibition of waiting at any time

101  check No waiting at any time

#### Free Limited Waiting

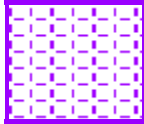
707  pat020 Waiting limited to 1hr No return within 1hr  
9.00am-5.00pm Mon-Sat

#### Specified Vehicles

830  check Disabled persons vehicles at any time

**WEST SUSSEX COUNTY COUNCIL**  
**((ARUN DISTRICT) (PARKING PLACES & TRAFFIC REGULATION)**  
**(CONSOLIDATION) ORDER 2010)**

**(ARUNDEL: FITZALAN ROAD AMENDMENT) ORDER 2014**

West Sussex County Council in exercise of their powers under Sections 1 (1) 2 (1) and (2), 4 (2), 45, 46, 49 and 53 and Part IV of Schedule 9 of the Road Traffic Regulation Act 1984 ("the Act") as amended and of all other enabling powers and after consultation with the Chief Officer of Police in accordance with Part III of Schedule 9 to the Act hereby make the following Order:-

1. This Order shall come into operation on the Twenty Seventh day of June 2014 and may be cited as "West Sussex County Council ((Arun District) (Parking Places & Traffic Regulation) (Consolidation) Order 2010) (Arundel: Fitzalan Road Amendment) Order 2014".
2. The "West Sussex County Council (Arun District) (Parking Places & Traffic Regulation) (Consolidation) Order 2010" is hereby amended by the replacement of the plan specified in the First Schedule to this Order, with the plan specified in the Second Schedule, attached hereto.

**FIRST SCHEDULE**  
**Plans to be Replaced**

TQ0106NEN (Issue Number 2)

**SECOND SCHEDULE**  
**Replacement Plans**

TQ0106NEN (Issue Number 3)

THE Common Seal of THE )  
 WEST SUSSEX COUNTY COUNCIL )  
 was hereto affixed the *TWENTY SIXTH* )  
 day of *JUNE* 2014 )  
 )  
*M. Stoll* )  
 )  
 Authorised Signatory )  
 JDA1004-MM )



*1403718/14*

*04/08 DELEGATED AUTHORITY*

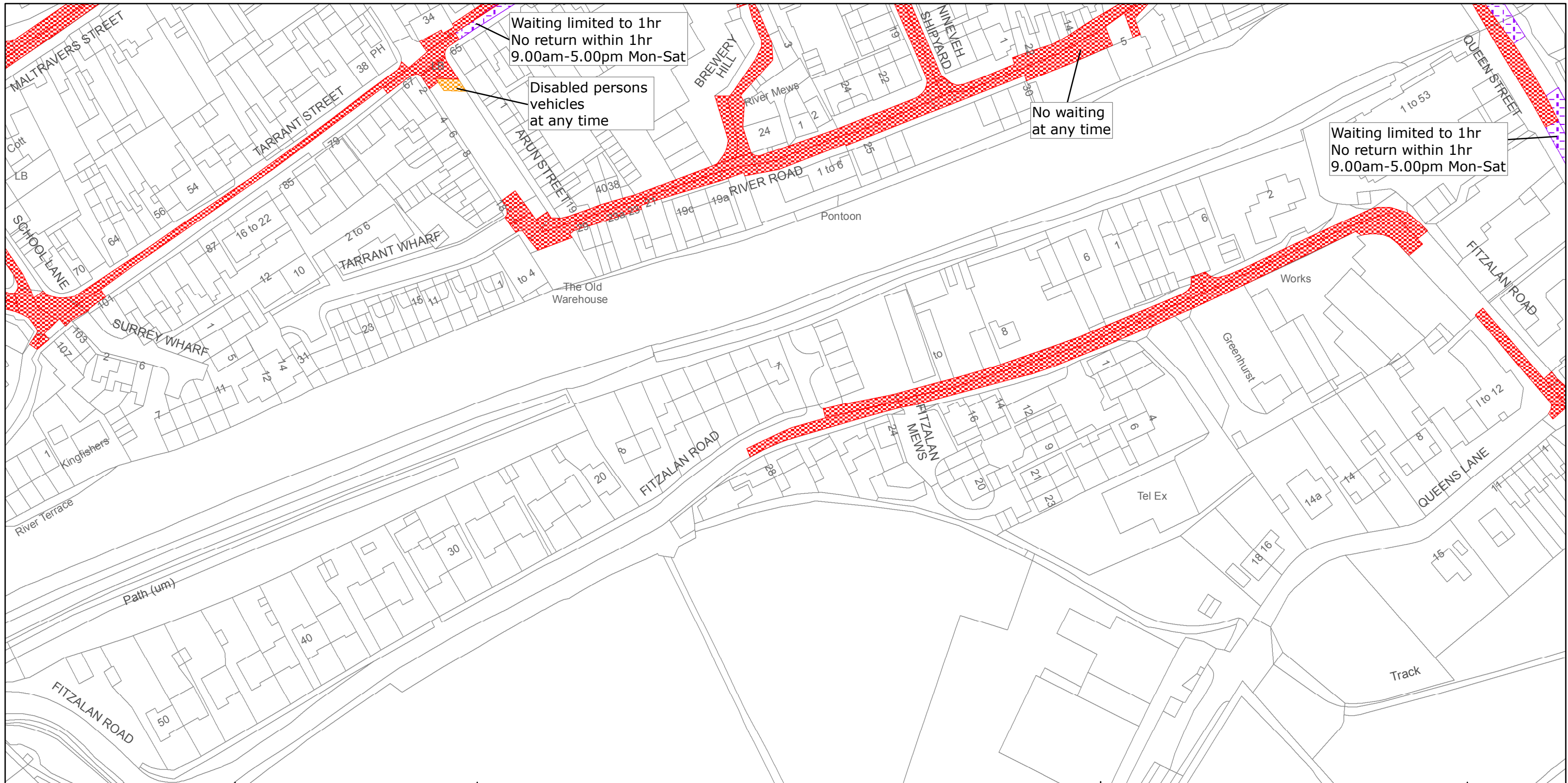

West Sussex County Council  
Highways & Transport  
The Grange  
Tower Street  
Chichester  
West Sussex  
PO19 1RH

ARUN DISTRICT: ARUNDEL  
WAITING RESTRICTIONS

TILE REF NO:  
TQ0106NEN

SHEET ISSUE NO 3  
SHEET ACTIVE FROM - 27/06/2014



SCALE:  
1:1250  
at A3 size

Reproduced from or based upon 2010 Ordnance Survey mapping with permission of the Controller of HMSO (c) Crown Copyright reserved.  
Unauthorised reproduction infringes Crown copyright and may lead to prosecution or civil proceedings West Sussex County Council Licence No. 100018485